

File Name: L:\CH_Waste_Management\605XXXXX Project\Local\Technical\Plans\GIS\DCO APPLICATION\UPDATED DCO PLANS OCT 2019\Figure 3.1 - Parts of the Site_2019_10.21.mxd

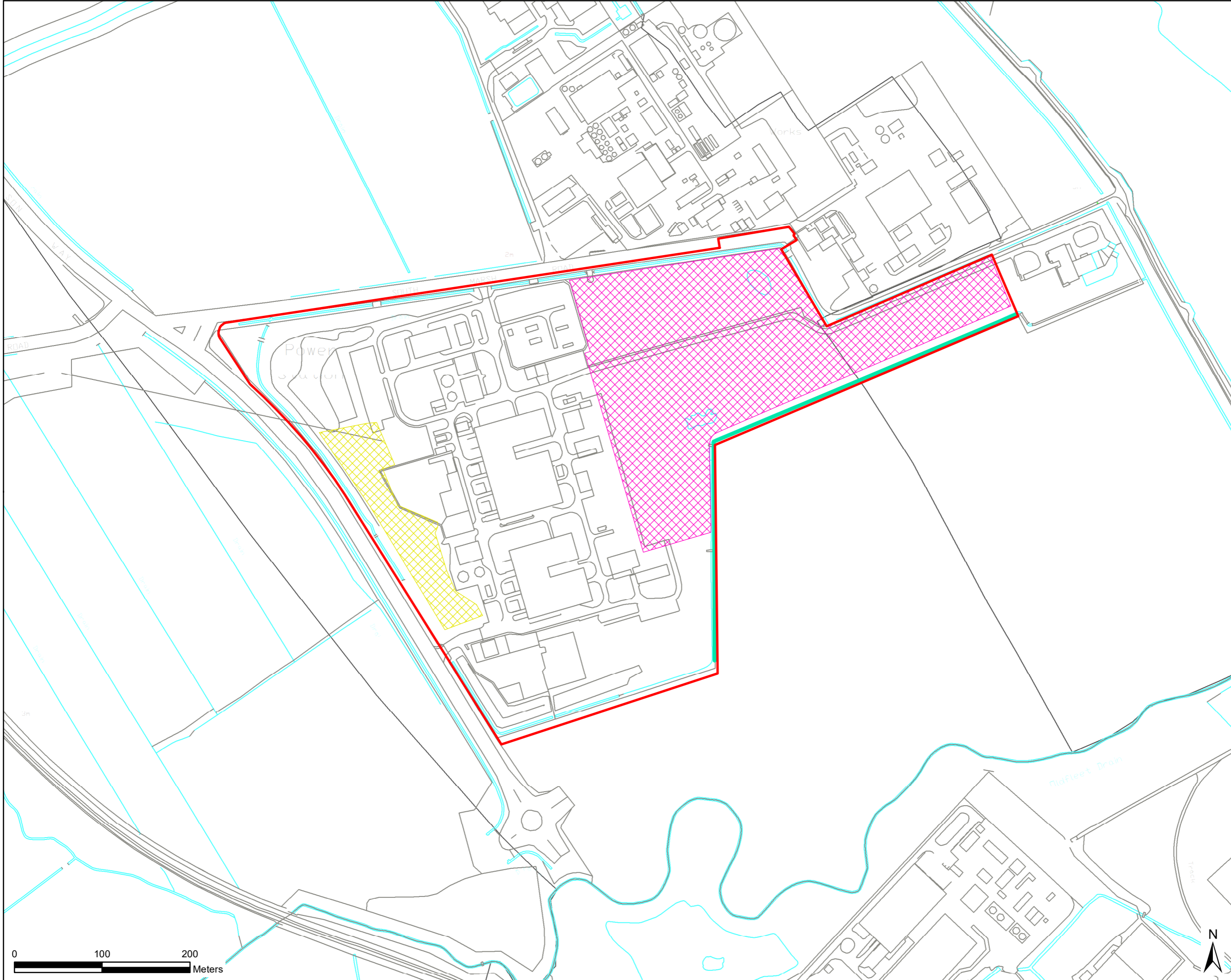

THIS DRAWING IS TO BE USED ONLY FOR THE PURPOSE OF ISSUE THAT IT WAS ISSUED FOR AND IS SUBJECT TO AMENDMENT

LEGEND

	Application Boundary
	Main Development Area
	Proposed Ecological Mitigation and Enhancement Area (Indicative)
	Proposed Indicative Extents of 2.5m Close Board Fence to Provide Visual Screening for Waterbirds

Copyright
 Reproduced from Ordnance Survey digital map data © Crown copyright 2018. All rights reserved.
 Licence number 0100031673.

Purpose of Issue
PEI REPORT

Client
EP WASTE MANAGEMENT LIMITED

Project Title
SOUTH HUMBER BANK ENERGY CENTRE DCO

Application Document Ref
PARTS OF THE SITE (APPLICATION AND MAIN DEVELOPMENT AREA BOUNDARIES)

Drawn HW	Checked LK	Approved KC	Date 22/10/2019
AECOM Internal Project No. 60580855		Scale @ A3 1:4,000	

THIS DOCUMENT HAS BEEN PREPARED PURSUANT TO AND SUBJECT TO THE TERMS OF AECOM'S APPOINTMENT BY ITS CLIENT. AECOM ACCEPTS NO LIABILITY FOR ANY USE OF THIS DOCUMENT OTHER THAN BY ITS ORIGINAL CLIENT OR FOLLOWING AECOM'S EXPRESS AGREEMENT TO SUCH USE AND ONLY FOR THE PURPOSES FOR WHICH IT WAS PREPARED AND PROVIDED.

AECOM
 One Trinity Gardens
 Quayside
 Newcastle upon Tyne
 NE1 2HF
 T +44 (0)191 224 6500
 www.aecom.com



Drawing Ref
FIGURE 3.1

