

File Name: \\ukls2pfsrv001\LE_Projects\Newproj\60580855 - Project Kalia aka SHBECCAD_CSI\Workspace\IA Drawings 2020\17_3_Gas_Connection_Route_Options.mxd

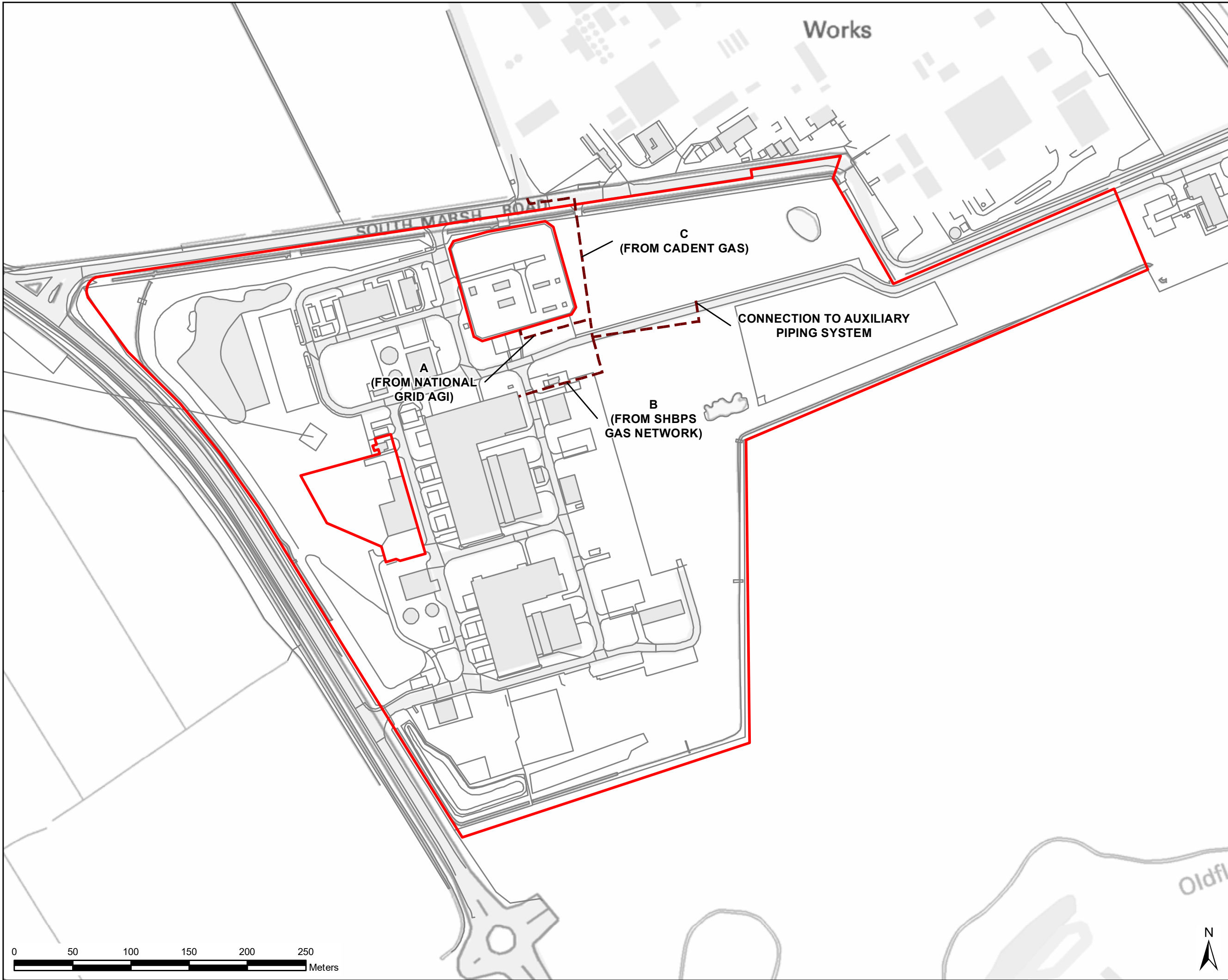

THIS DRAWING IS TO BE USED ONLY FOR THE PURPOSE OF ISSUE THAT IT WAS ISSUED FOR AND IS SUBJECT TO AMENDMENT

LEGEND

- Order Limits
- Potential Gas Connection Route Options

Copyright
Reproduced from Ordnance Survey digital map data
© Crown copyright 2020. All rights reserved.
Licence number 0100031673.

Purpose of Issue
ENVIRONMENTAL STATEMENT

Client
EP WASTE MANAGEMENT LTD

Project Title
**SOUTH HUMBER BANK
ENERGY CENTRE DCO**

Application Document Ref
**GAS CONNECTION
ROUTE OPTIONS**

Drawn LC	Checked AR	Approved LK	Date 02/04/2020
AECOM Internal Project No. 60580855		Scale @ A3 1:3,000	

THIS DOCUMENT HAS BEEN PREPARED PURSUANT TO AND SUBJECT TO THE TERMS OF AECOM'S APPOINTMENT BY ITS CLIENT. AECOM ACCEPTS NO LIABILITY FOR ANY USE OF THIS DOCUMENT OTHER THAN BY ITS ORIGINAL CLIENT OR FOLLOWING AECOM'S EXPRESS AGREEMENT TO SUCH USE, AND ONLY FOR THE PURPOSES FOR WHICH IT WAS PREPARED AND PROVIDED.

AECOM
One Tivoli Gardens
Quayside
Newcastle upon Tyne
NE1 2HF
T +44 (0)191 224 6500
www.aecom.com

AECOM

Drawing Ref
FIGURE 17.3

Rev