

# South Humber Bank Energy Centre Project

Planning Inspectorate Reference: EN010107

South Marsh Road, Stallingborough, DN41 8BZ

The South Humber Bank Energy Centre Order

**Document Reference: 4.11 Biodiversity Plan**

The Infrastructure Planning (Applications: Prescribed Forms and Procedure)  
Regulations 2009 - Regulation 5(2)(o)



---

**Applicant: EP Waste Management Ltd**  
**Date: April 2020**

## DOCUMENT HISTORY

<b>Document Ref</b>	4.11 Biodiversity Plan		
<b>Revision</b>	1.0		
<b>Author</b>	LD,CH		
<b>Signed</b>		<b>Date</b>	April 2020
<b>Approved By</b>	KC		
<b>Signed</b>		<b>Date</b>	April 2020
<b>Document Owner</b>	AECOM		

THIS DRAWING IS TO BE USED ONLY FOR THE PURPOSE OF ISSUE THAT IT WAS ISSUED FOR AND IS SUBJECT TO AMENDMENT

**LEGEND**

- Order Limits
- Main Development Area
- Proposed indicative extent of 2.5m close board fence to provide visual screening for waterbirds
- Habitat Enhancement**
  - Existing drainage ditch to be enhanced
  - Enhancement of amenity grassland to species-rich semi-improved neutral grassland through re-seeding and reduced mowing regime
  - Enhancement of poor semi-improved neutral grassland through re-seeding and reduced mowing regime
  - Ditch widening to enhance habitat for water voles
- Habitat Creation**
  - Proposed species-rich native hedge
  - Pond
- Maintained and Managed**
  - Existing woodland areas

Hedges in areas of existing below ground or overhead infrastructure to be agreed with statutory undertakers

Copyright  
 Service Layer Credits: © 2020 Microsoft Corporation  
 © 2020 DigitalGlobe ©CNES (2020) Distribution  
 Airbus DS

Purpose of Issue  
**SHBEC INDICATIVE BIODIVERSITY STRATEGY**

Client  
**EP WASTE MANAGEMENT LTD**

Project Title  
**SOUTH HUMBER BANK ENERGY CENTRE DCO**

Application Document Ref  
**APFP REGULATION 5(2)(O) INDICATIVE ECOLOGICAL MITIGATION AND ENHANCEMENTS**

Drawn LC	Checked AR	Approved LK	Date 03/04/2020
AECOM Internal Project No. 60580855		Scale @ A3 1:3,000	

THIS DOCUMENT HAS BEEN PREPARED PURSUANT TO AND SUBJECT TO THE TERMS OF AECOM'S APPOINTMENT BY ITS CLIENT. AECOM ACCEPTS NO LIABILITY FOR ANY USE OF THIS DOCUMENT OTHER THAN BY ITS ORIGINAL CLIENT OR FOLLOWING AECOM'S EXPRESS AGREEMENT TO SUCH USE, AND ONLY FOR THE PURPOSES FOR WHICH IT WAS PREPARED AND PROVIDED.

AECOM  
 One Trinity Gardens  
 Quayside  
 Newcastle upon Tyne  
 NE1 2JF  
 T +44 (0)191 224 6500  
 www.aecom.com



Drawing Ref <b>4.11</b>	Rev
----------------------------	-----

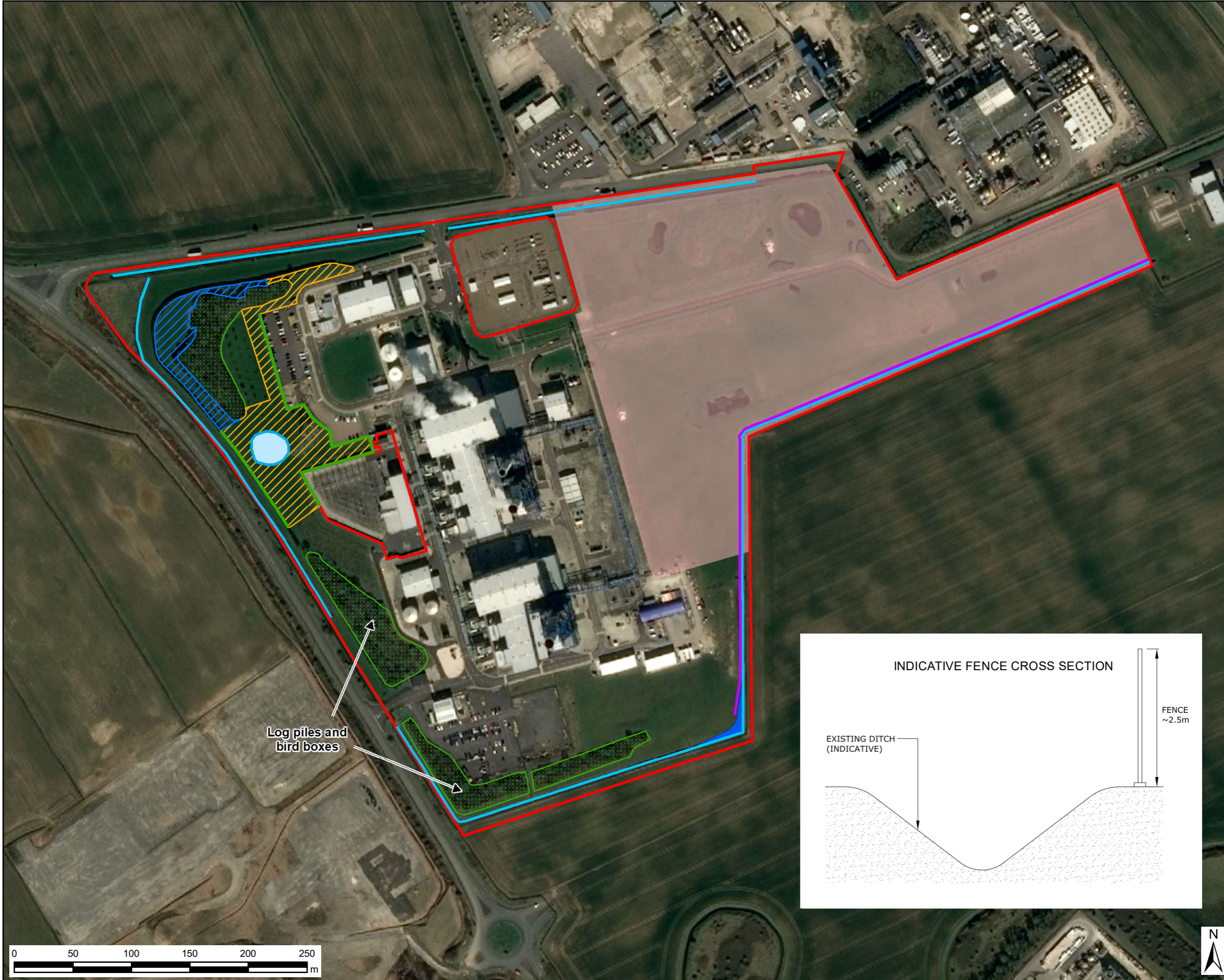

Log piles and bird boxes

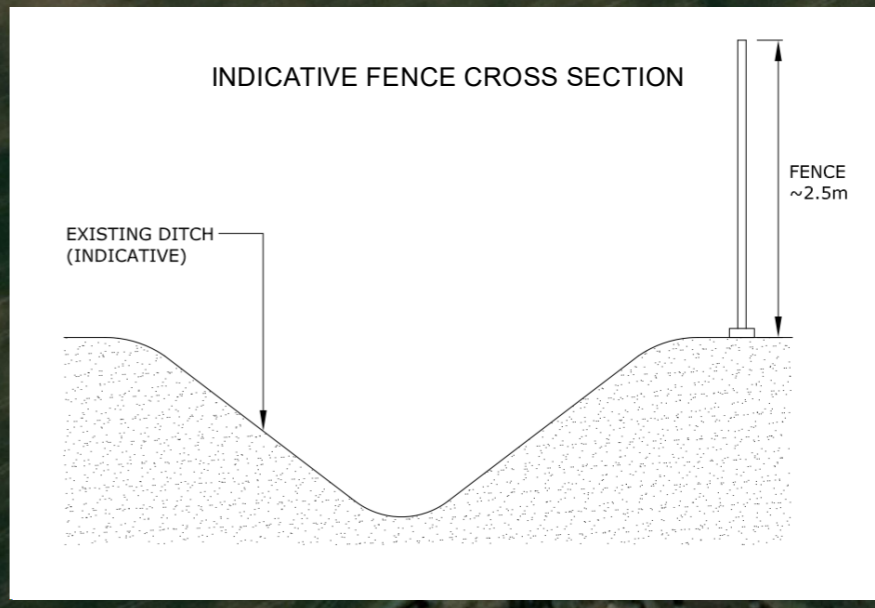

File Name: \\ukls2pfs\sv001\LE\_P\Projects\Newproj\60580855 - Project Kalaia aka SHBEC\CAD\_C\SI\Workspace\DCO Plans\4.11\_Ecological\_Mitigation\_and\_Enhancements.mxd